

In response to your request for information regarding a golf seat, you can now download a copy of the blue prints for Dennis' specially made golf cart seat. We hope this will enable you to once again be able to play the game you love.

It gives Dennis great pleasure to be able to supply you with these blue prints. Two things not shown on the blue prints are vital and should be kept in mind when using the seat. A strap is necessary across the front. Also the seat must be extremely well padded along the front to prevent skin irritations.

If you know of a golf club or organization in your area that might be interested in presenting THE DENNIS WALTERS GOLF SHOW, we would appreciate it if you would keep us in mind. You can find out more information about Dennis and look at his tour schedule on his web site [www.denniswalters.com](http://www.denniswalters.com)

Please feel free to contact us with any questions or concerns that you may have about the seat. I hope that at some point you will be able to attend one of Dennis' show, because he would love to meet you and I am quite sure you would enjoy seeing his show. You can see his latest schedule by clicking on to his website. Good luck and keep them down the middle. By the way, Dennis' newly published book "In My Dreams I Walk With You" is available on his website or at most bookstores. I know you will enjoy it.

Rope from each handle tied to peg stabilizes wheelchair

Seatbelt (preferably padded) to keep golfer from toppling forward



Peg (corkscrew) driven into ground

Cushion to raise up golfer so he/she can swing clean

Dennis Walters welcomes inquiries from anyone who would like to learn more about his method. He can be contacted at:  
636 White Pelican Way  
Jupiter, Florida 33477  
or call (954) 232-5410

REV. AND ECH. NO.	DESCRIPTION	APVD.	DATE

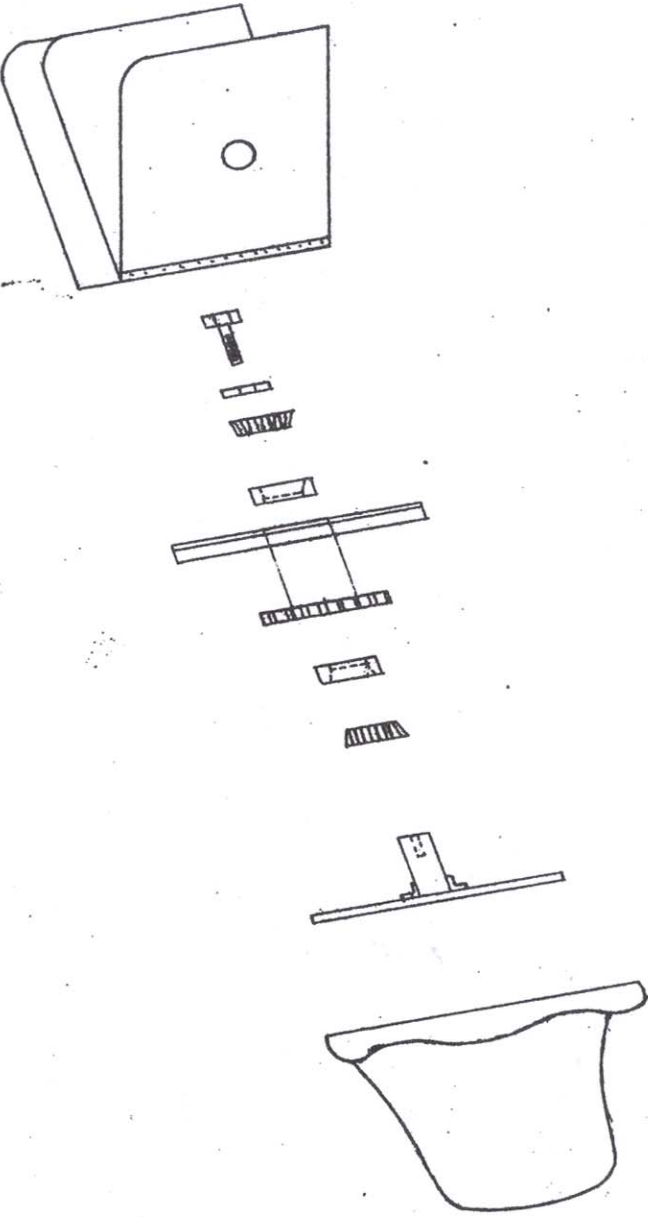

THIS REPRODUCTION IS A PROPRIETARY DESIGN AND CONFIDENTIAL INFORMATION OF THE MACGREGOR GOLF COMPANY, ATLANTA, GEORGIA, AND IS LOANED SUBJECT TO THE CONDITIONS THAT (1) IT SHALL BE USED FOR RECORD AND REFERENCE PURPOSES ONLY AND SHALL NOT BE USED TO MANUFACTURE THE ITEM(S) SHOWN WITHOUT THE EXPRESSED CONSENT OF MACGREGOR GOLF COMPANY (2) IT SHALL NOT BE REPRODUCED OR COPIED IN WHOLE OR IN PART AND (3) IT SHALL NOT BE DISCLOSED AS GENERAL OR SPECIFIC INFORMATION WITHOUT THE EXPRESSED CONSENT IN WRITING SIGNED BY AN AUTHORIZED REPRESENTATIVE OF THE MACGREGOR GOLF CO.

TOLERANCES NOT SPECIFIED	X .XX 2 PLACE DECIMALS	X .XXX 3 PLACE DECIMALS
SCALE NONE	DWN. BY	DATE
DRW. BY	APVD. BY	DATE

TITLE  
ASSEMBLY SKETCH

DWG NO.

NO. 1001  
1001 S.W. 8 ST.  
FT. LAUDERDALE, FL 33304

SHT 1 OF 4

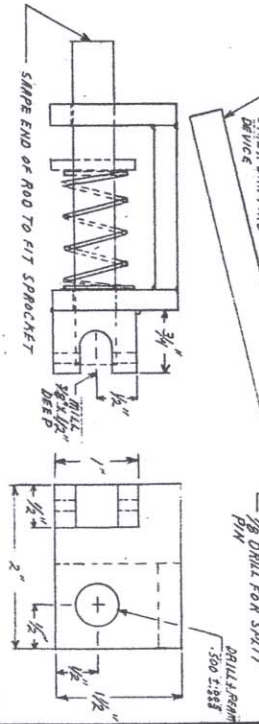
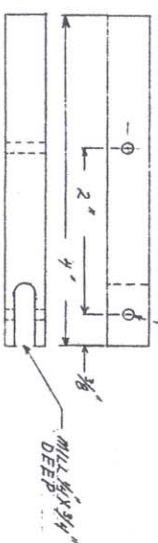
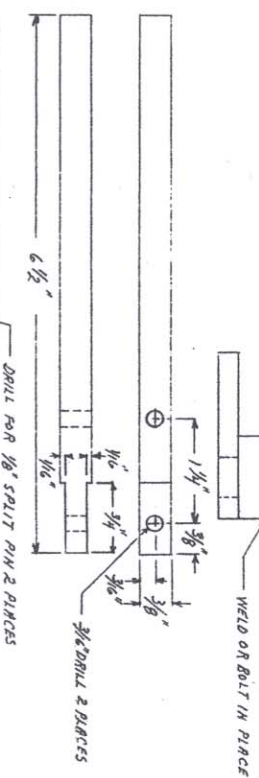
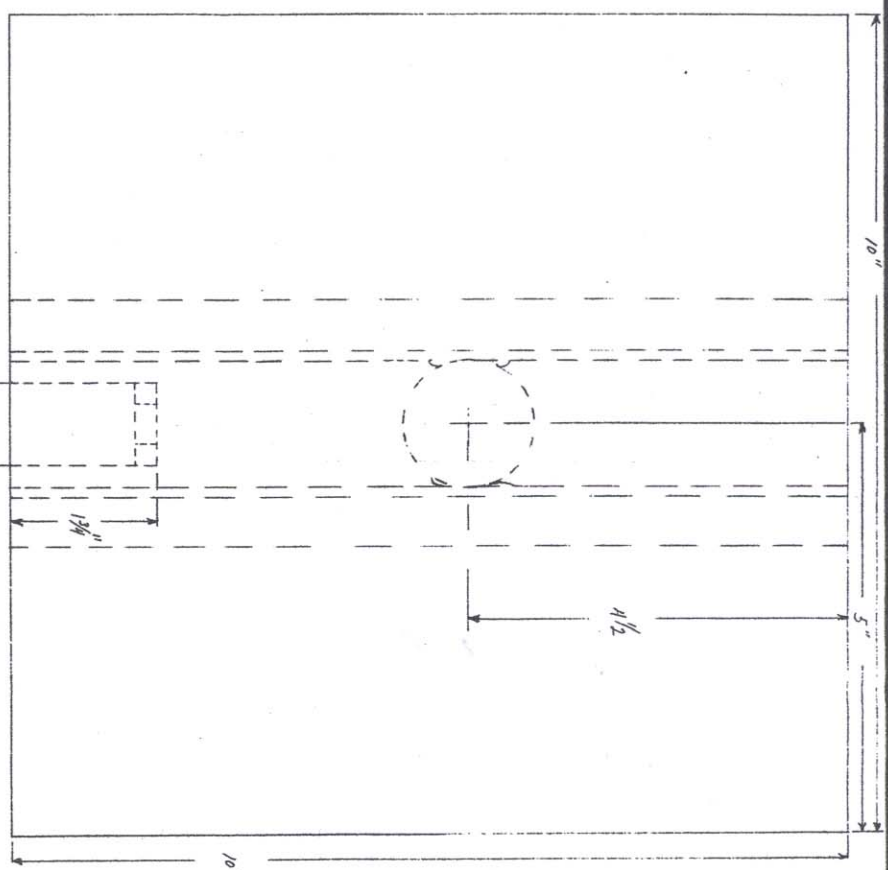

LENGTH & END PREPARATION  
CAN BE TO SATISFY USER.  
SEE H35000S MANUAL ON  
OTHER DRIPPING  
DEVICE

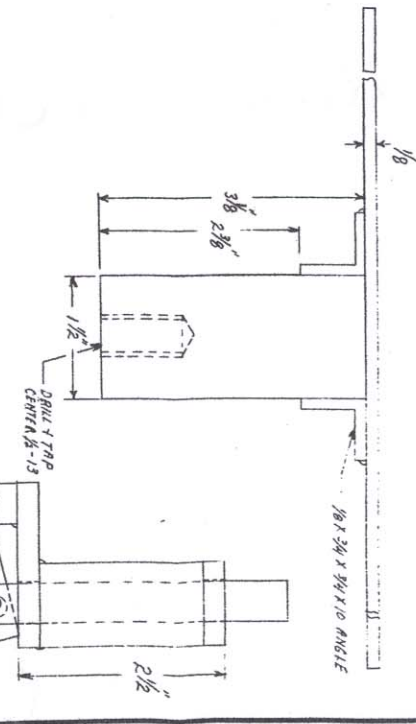

THIS REPRODUCTION IS A PROPRIETARY DESIGN AND CONFIDENTIAL INFORMATION. IT IS THE PROPERTY OF THE MANUFACTURER AND SHALL NOT BE USED FOR REPRODUCTION OR REFERENCE PURPOSES ONLY AND SHALL NOT BE USED FOR MANUFACTURE OF THE ITEM WITHOUT THE WRITTEN PERMISSION OF THE MANUFACTURER. THIS INFORMATION IS NOT TO BE DISCLOSED OR REPRODUCED IN WHOLE OR IN PART AND (b) IT SHALL NOT BE DISCLOSED OR REPRODUCED AS GENERAL INFORMATION WITHOUT THE EXPRESS WRITTEN PERMISSION OF THE MANUFACTURER. THIS INFORMATION IS THE PROPERTY OF THE MANUFACTURER AND SHALL NOT BE DISCLOSED OR REPRODUCED IN WHOLE OR IN PART AND (b) IT SHALL NOT BE DISCLOSED OR REPRODUCED AS GENERAL INFORMATION WITHOUT THE EXPRESS WRITTEN PERMISSION OF THE MANUFACTURER.

TOLERANCES NOT SPECIFIED	±	XXX	2 PLACE DECIMALS
SCALE NONE			
CHKD BY			
DWN BY	gdm	DATE	3-19-89
APVD BY		DATE	
TITLE	SEAT MOUNT & L.S.V.V.G. DEVICE		
DWG. NO.			
SHT.	2	OF	4

REV NO	TECH NO	DESCRIPTION	APPROV	DATE

REV. NO.	DESCRIPTION	APP'D.	DATE

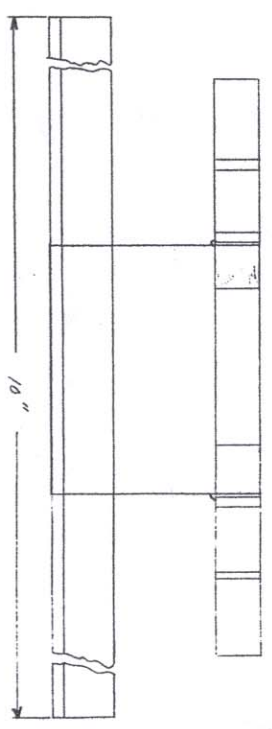
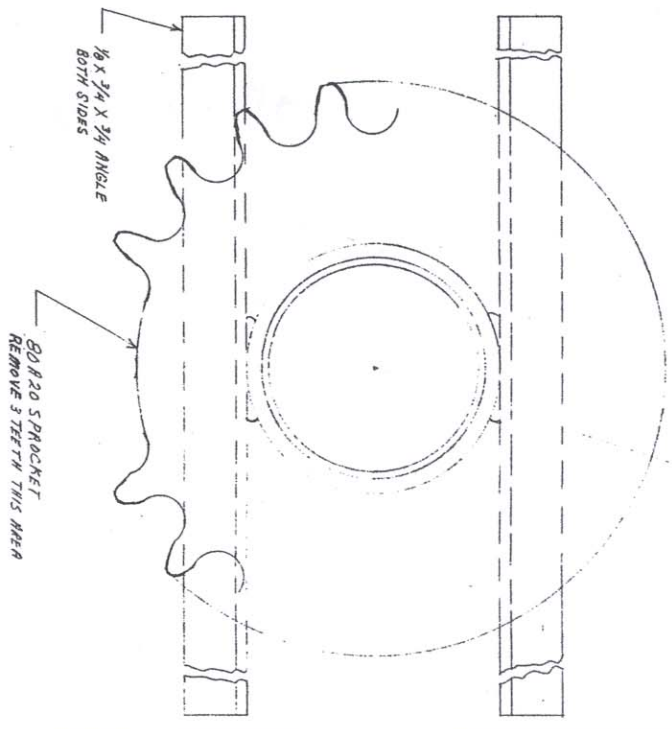
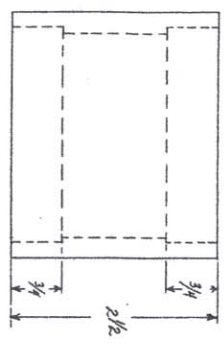
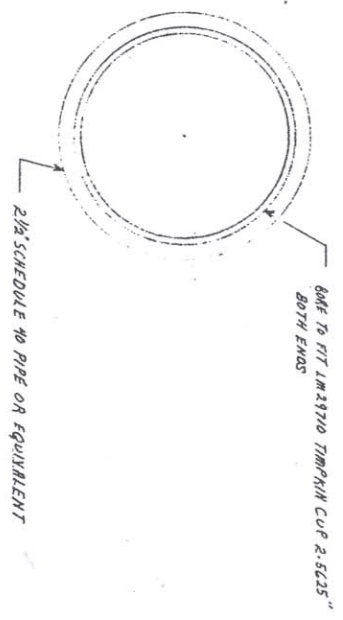

NOTES:  
BEARING CUP LM 29710  
BEARING CONE LM 29718  
S PROCKET BOB RO  
WELD CONSTRUCTION

THIS REPRODUCTION IS A PROPRIETARY DESIGN AND CONFIDENTIAL INFORMATION OF THE MACGREGOR GOLF COMPANY, ALBANY, GEORGIA, AND IS NOT TO BE REPRODUCED OR TRANSMITTED IN ANY FORM OR BY ANY MEANS, ELECTRONIC OR MECHANICAL, INCLUDING PHOTOCOPYING, RECORDING, OR BY ANY INFORMATION STORAGE AND RETRIEVAL SYSTEM, WITHOUT THE EXPRESS WRITTEN PERMISSION OF THE MACGREGOR GOLF COMPANY. THIS REPRODUCTION IS FOR MANUFACTURING PURPOSES ONLY AND SHALL NOT BE USED TO MANUFACTURE THE ITEM(S) SHOWN WITHOUT THE EXPRESS CONSENT OF MACGREGOR GOLF COMPANY. IT SHALL NOT BE REPRODUCED OR COPIED IN ANY MANNER, IN ANY FORM OR BY ANY MEANS, WITHOUT THE EXPRESS WRITTEN PERMISSION OF MACGREGOR GOLF COMPANY. ANY REPRODUCTION OR COPIING OF THIS INFORMATION WITHOUT EXPRESS CONSENT IN WRITING BY AN AUTHORIZED REPRESENTATIVE OF THE MACGREGOR GOLF CO.

TOLERANCES NOT SPECIFIED	XXX	3 PLACE DECIMALS	XXXX	3 PLACE DECIMALS
SCALE	OWN BY	DATE	TITLE	
CHK'D BY	APP'D. BY	DATE	SEAT BEARING SUPPORT	
			DWG. NO.	
			SHT. OF	
			4	

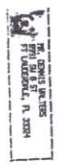

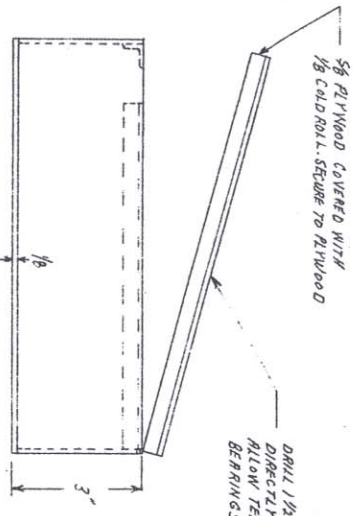
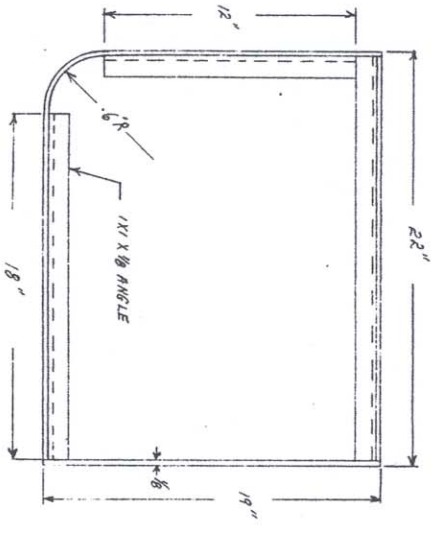

5/8 PLYWOOD COVERED WITH  
1/8 COLD ROLL-SECURE TO PLYWOOD

DRILL 1/8" HOLE IN THE TOP  
DIRECTLY UNDER SCRT ANGLE TO  
ALLOW TENSION ADJUSTMENT ON  
BEARINGS.

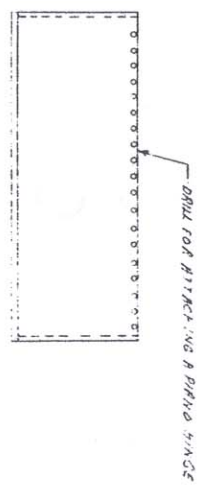

DRILL FOR ATTACHING A RING HANDLE

REV. NO.	DESCRIPTION	APPD.	DATE

THIS REPRODUCTION IS A PROPRIETARY DESIGN AND CONFIDENTIAL INFORMATION OF THE MACGREGOR GOLF COMPANY, ALBANY, GEORGIA, AND IS LOANED SUBJECT TO THE CONDITIONS THAT, IT SHALL BE USED FOR MANUFACTURE OF THE TENSER(S) SHOWN WITHOUT THE EXPRESSED CONSENT OF MACGREGOR GOLF COMPANY. IT SHALL NOT BE REPRODUCED OR COPIED IN WHOLE OR IN PART AND WITHOUT EXPRESS PERMISSION AS GRANTED BY AN AUTHORIZED REPRESENTATIVE OF THE MACGREGOR GOLF CO.

SCALE <i>None</i>	TOLERANCES NOT SPECIFIED	XXX 2 PLACE DECIMALS	XXX 3 PLACE DECIMALS	TITLE <i>CHARTER CASE</i>
CHD BY <i>None</i>	OWN BY <i>None</i>	APPD. BY <i>None</i>	DATE <i>11-22-88</i>	DWG. NO.
				SHT. <i>4</i> OF <i>4</i>